

NOTES:  
 1. DO NOT SCALE FROM THIS DRAWING  
 2. ALL DIMENSIONS TO BE CHECKED ON SITE  
 3. THIS DRAWING IS COPYRIGHT

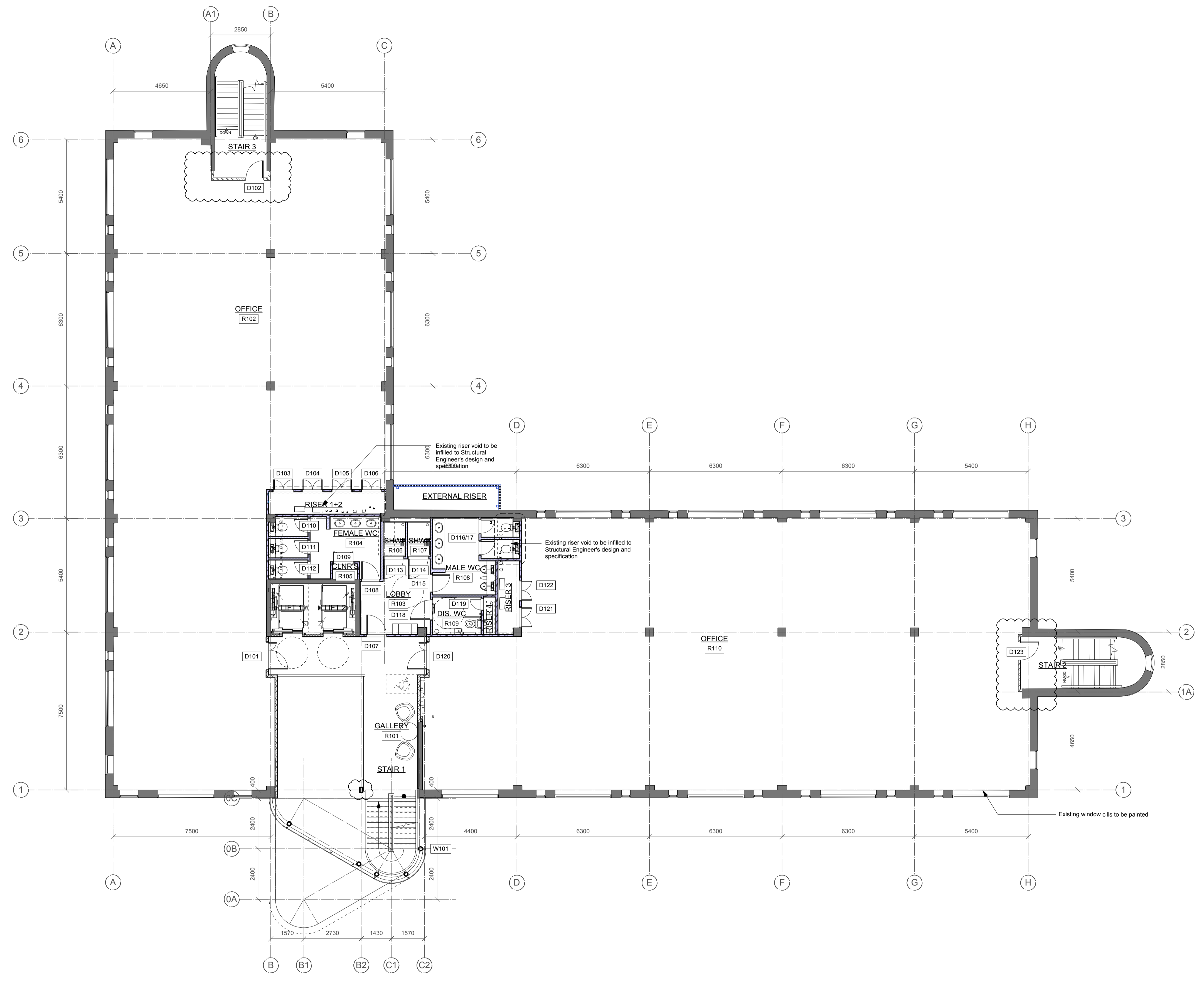

**First Floor Plan**  
 Scale 1:100 @ A1

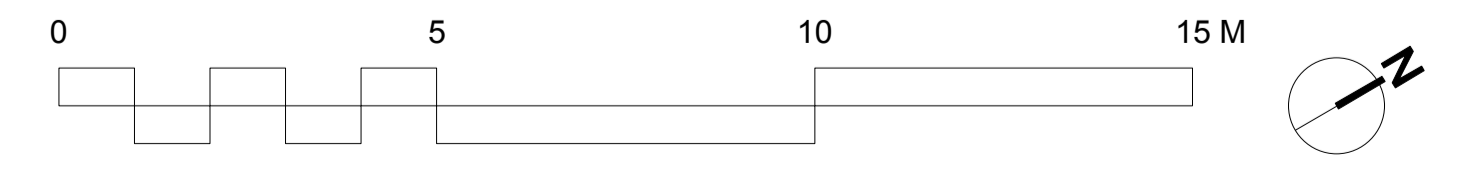

29/11/16	Issued for RECORD	MFS	DW	C
12/4/16	Position of shower trays altered. Stair wall locations amended. SHS column on grid B2 centred on gridline 1.	DTH	B	
5/10/15	Existing Reception walls retained in part and partitions replaced with lockwork. Stairs resized to accommodate CFS doors. Female WC layout altered. Riser 1 eliminated and Riser 2 enlarged. Issued for CONSTRUCTION.	CMM	A	

DATE DESCRIPTION BY CHK REV



CLIENT:		M&G Real Estate
PROJECT:		2 London Square Guildford, GU1
DRAWING TITLE:		Proposed First Floor Plan GA
STATUS:		<b>RECORD</b>
SCALE:	DATE:	
1:100 @ A1	30-Jun-2015	
PROJECT NUMBER:	DRAWING NUMBER:	REVISION:
1308	C111	C