

NOTES:  
 1. DO NOT SCALE FROM THIS DRAWING  
 2. ALL DIMENSIONS TO BE CHECKED ON SITE  
 3. THIS DRAWING IS COPYRIGHT

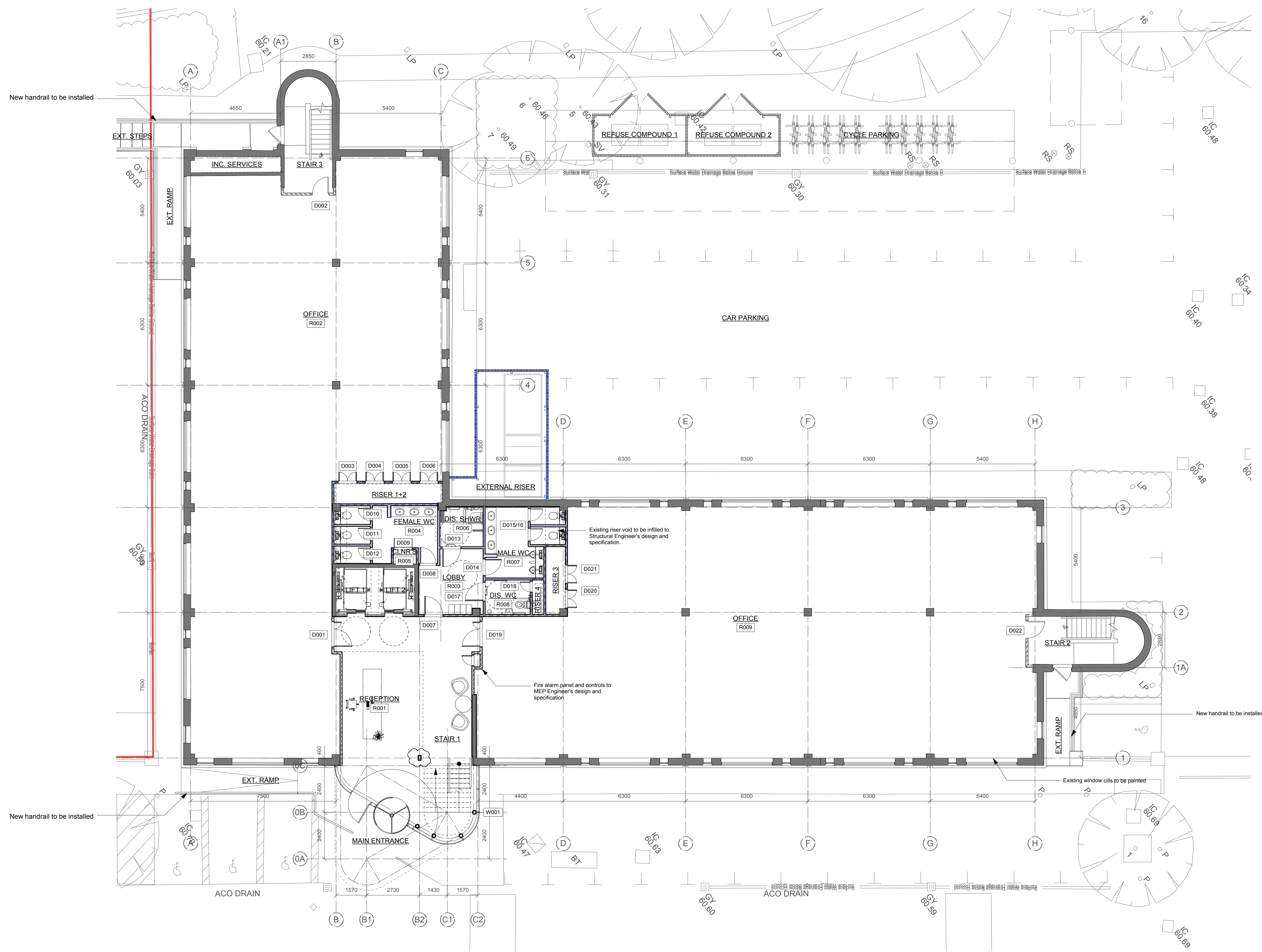

Ground Floor Plan  
 Scale 1:100 @ A1

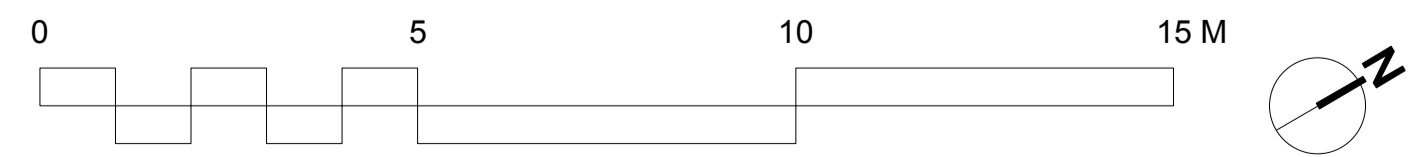

28/11/18	Issued for RECORD	MJS	DW	C
12/4/19	External AHU compound revised. Stair 3 wall location, stair 2 door saving amended. SHS columns on grid B2' corrected on gridline 1	DTH		B
5/10/15	Existing Reception walls retained in part and partitions replaced with blockwork. Fire alarm panel fixed with blockwork and door added. Stairs revised to accommodate CRD access. Female WC layout altered. Floor 1&2 combined. AHU increased. Issued for CONCRETE	CMM		A

DATE	DESCRIPTION	BY	CHK	REV
<b>campbellarchitects</b>				

CLIENT:		M&G Real Estate		
PROJECT:		2 London Square Guildford, GU1		
DRAWING TITLE:		Proposed Ground Floor Plan GA		
STATUS:		RECORD		
SCALE:	DATE:			
1:100 @ A1	30-Jun-2015			
PROJECT NUMBER:	DRAWING NUMBER:	REVISION:		
1308	C110	C		